

THE SHOPPES AT CRESTHAVEN, P.C.D.

0606-001

90

LYING IN THE SOUTHWEST QUARTER (SW 1/4) OF SECTION 13, TOWNSHIP 44 SOUTH, RANGE 42 EAST
PALM BEACH COUNTY, FLORIDA

OCTOBER, 1992

SHEET 3 OF 3

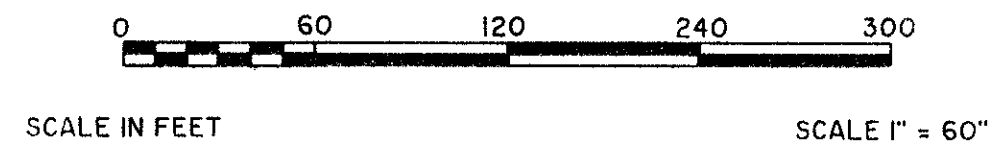

STATE OF FLORIDA
COUNTY OF PALM BEACH

This plat was filed for record
at _____ this _____ day of _____
1993 and duly recorded in Plat
Book No. _____ on page _____.

DOROTHY H. WILKEN, Clerk Circuit Court
By _____
DEPUTY CLERK

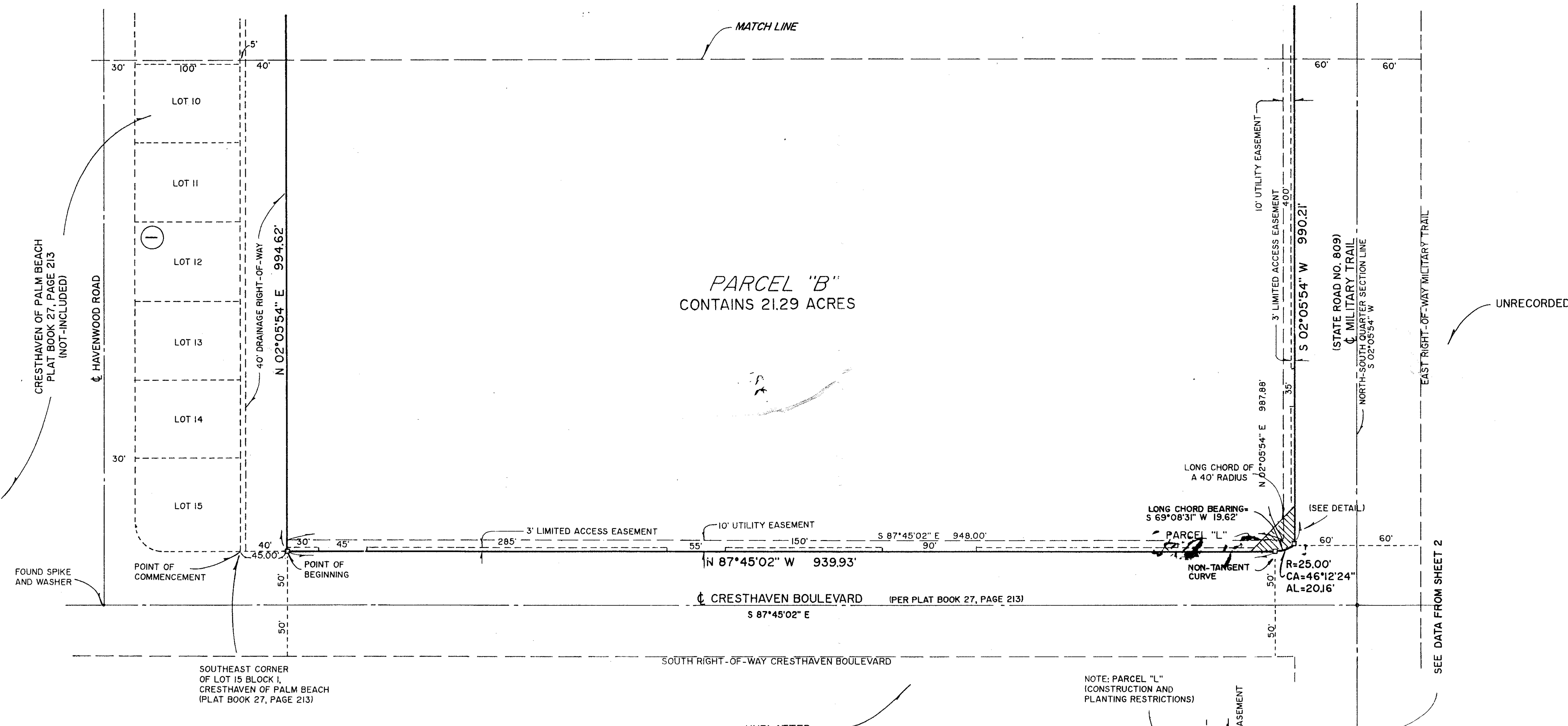

T&Z = 292

PET. 80-41B

0606-001

70/90

SUBDIVISION The Shoppes @ Cresthaven P.C.D.
BOOK 70 PAGE 90
FLOOD ZONE β FLOOD MAP # 16513
QUAD # 32 ZONING RM
SE ZIP CODE 33411
PUD NAME
13/11/92

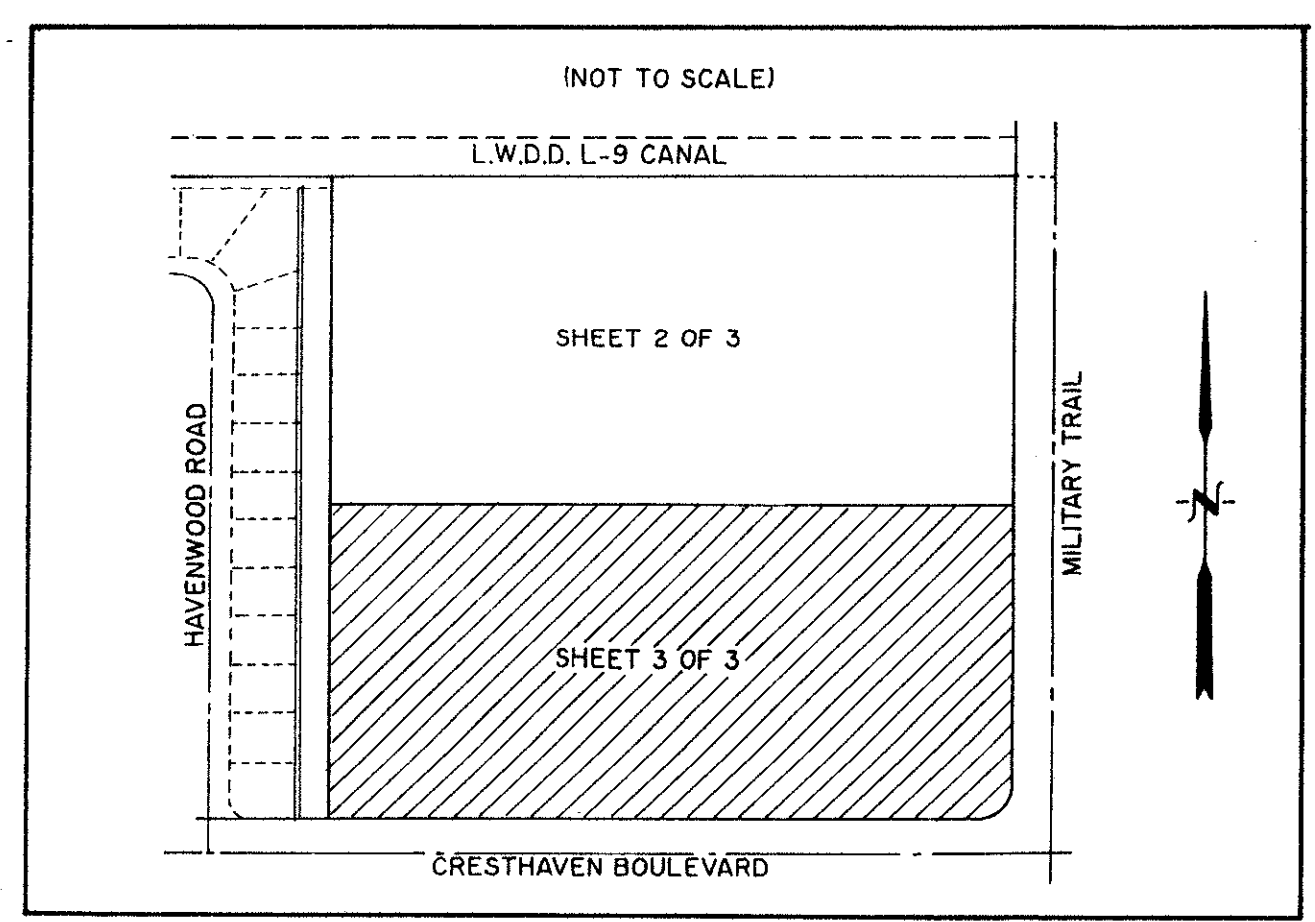

K & N SURVEYORS, INC.
9040 BELVEDERE ROAD #100
WEST PALM BEACH, FL. 33411
1-800-708-5005

THE SHOPPES AT CRESTHAVEN, P.C.D.

DATE: MARCH, 1993 DRAWN BY: D. BREWER FIELD BOOK: 176/54